

SSL VPN Client Installation Instructions

The VPN Client will give you access to additional CCRI resources. If you only need access to your department share and or the Discoverer Login, the clientless VPN connection will be sufficient.

Note: you only need to install the VPN Client once.

To connect to CCRI's SSL VPN, open up a web browser and enter <https://ccricconnect.ccri.edu>

You will receive a website security certificate message. Click **“Continue to this website (not recommended).”**

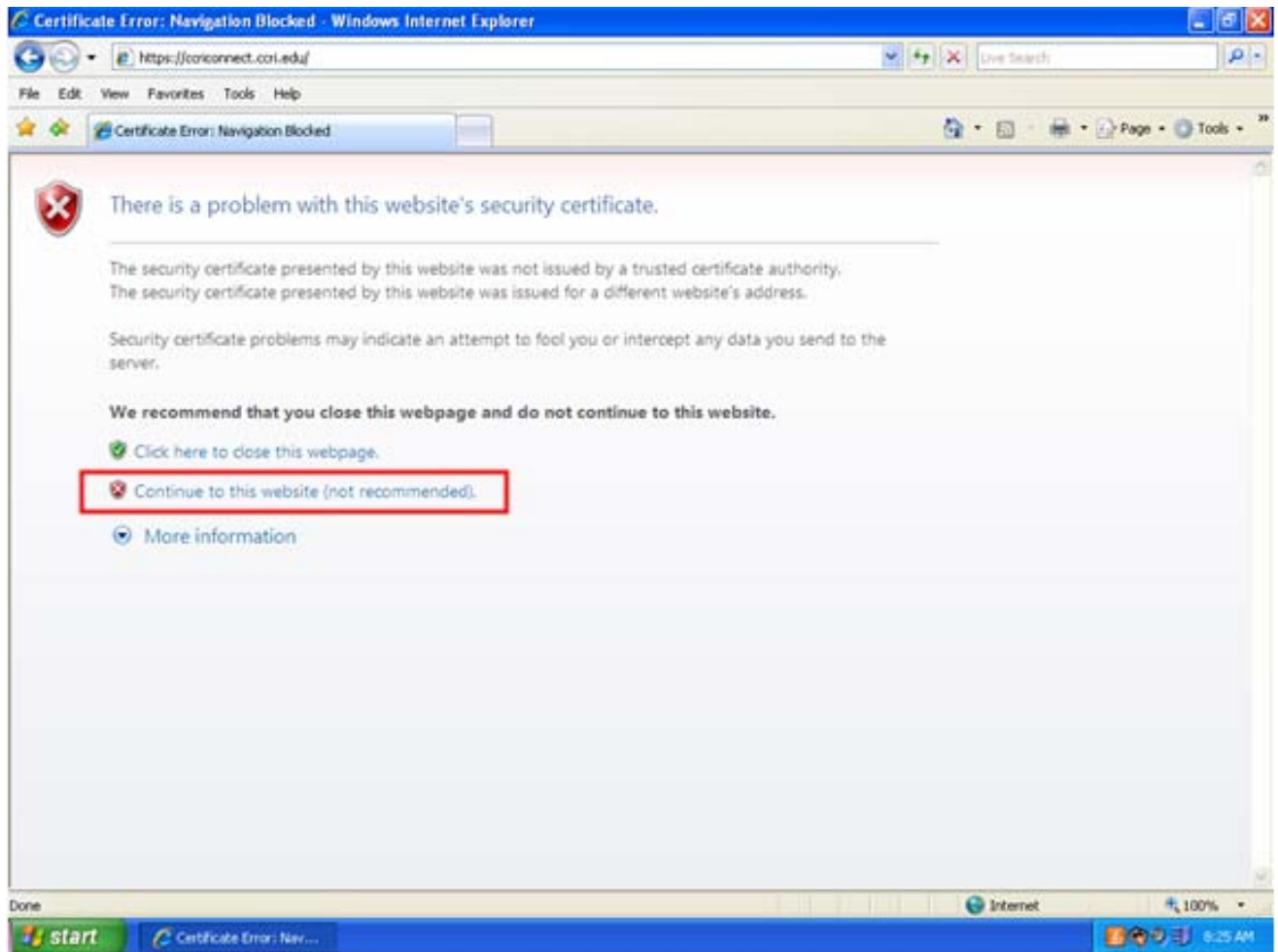

This will bring you to a Login screen. Select your **CCRI department** in the GROUP drop-down list (click on the down arrow to locate your group and click on the group name to select it), enter you domain username, as **campus\username**, and password, click the **Login** button.

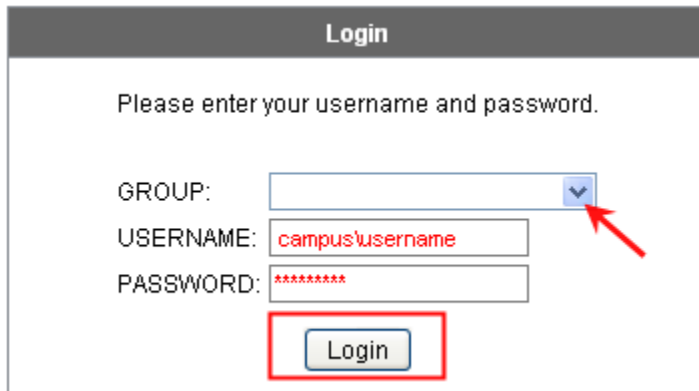

Another dialog box will appear. Click **Continue**

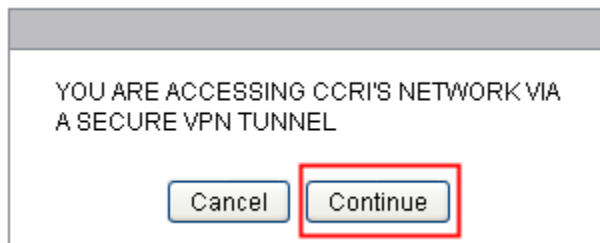

This will bring you to CCRI's WebVPN Service home page. To install the client, click on the **AnyConnect** link in the left navigation pane.

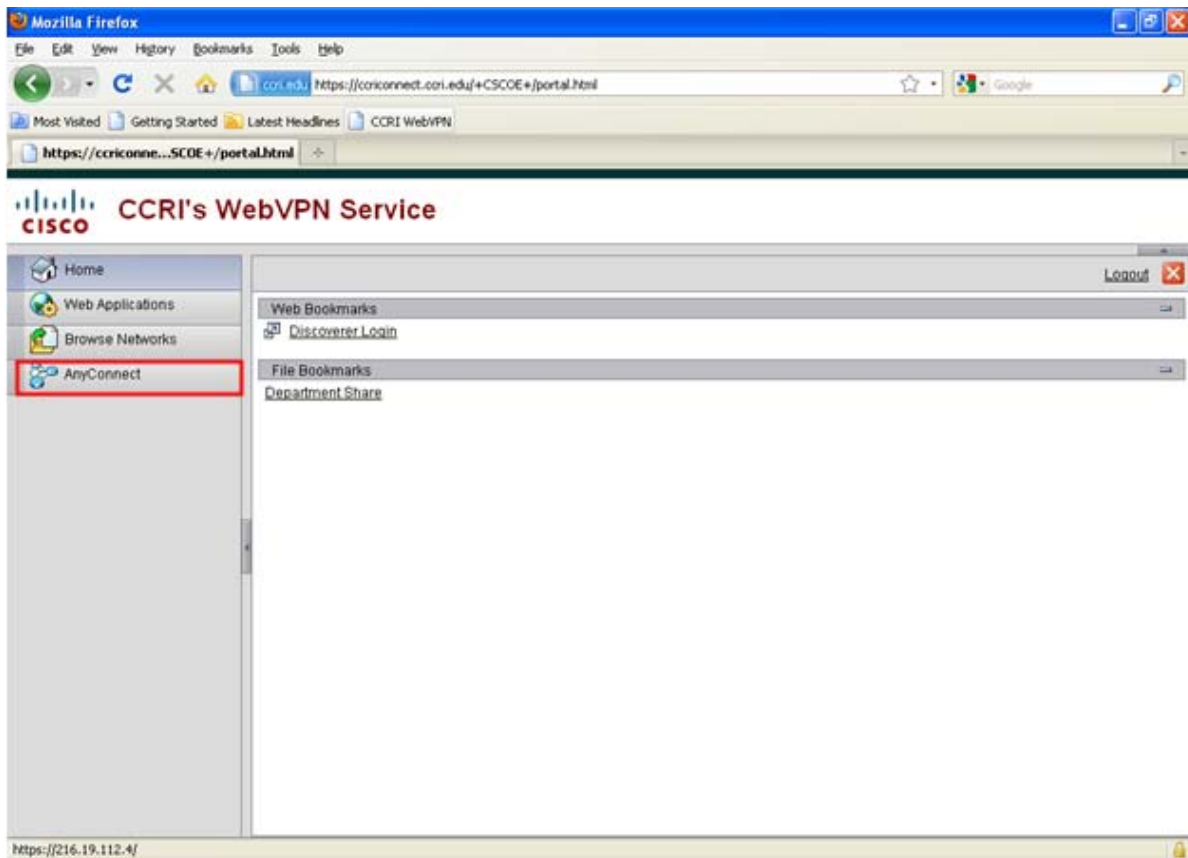

Click the **Start AnyConnect** link.

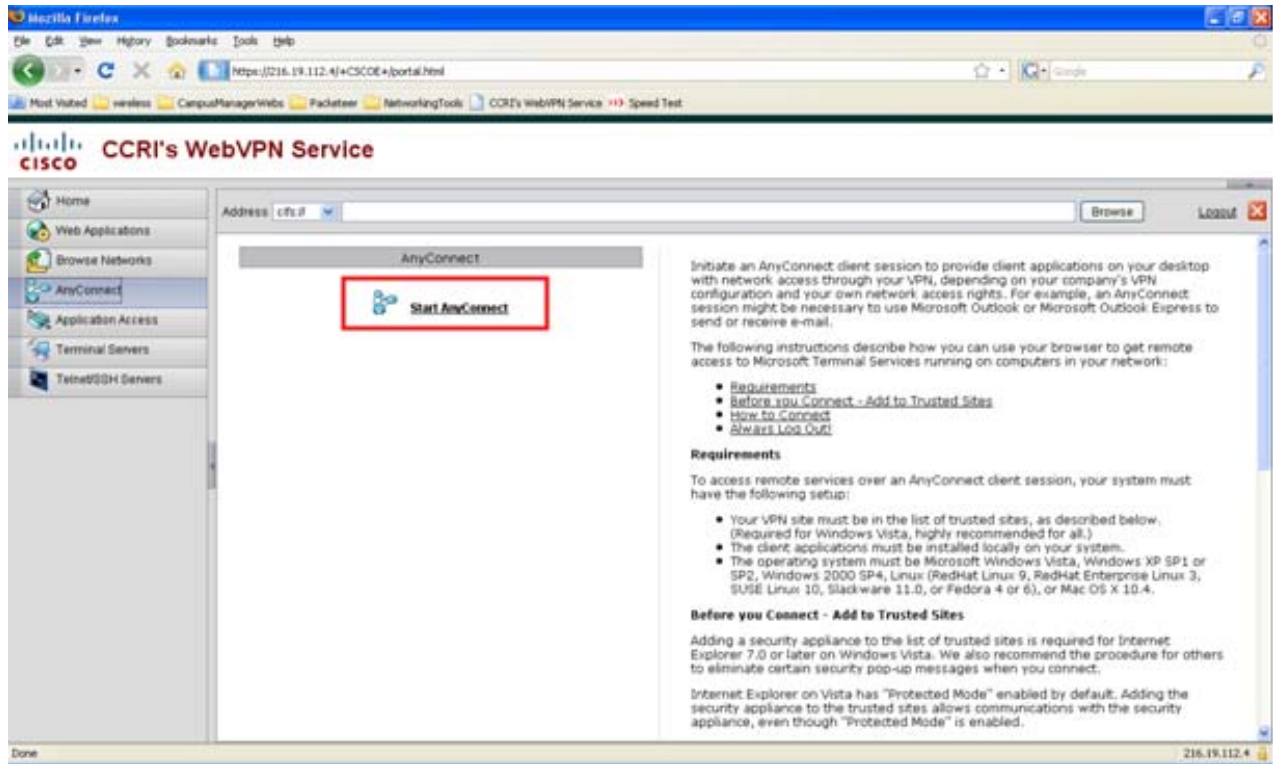

This will begin the install of the Cisco AnyConnect client.

A Security Alert box will appear. Click **Yes** to proceed with the download of the VPN client.

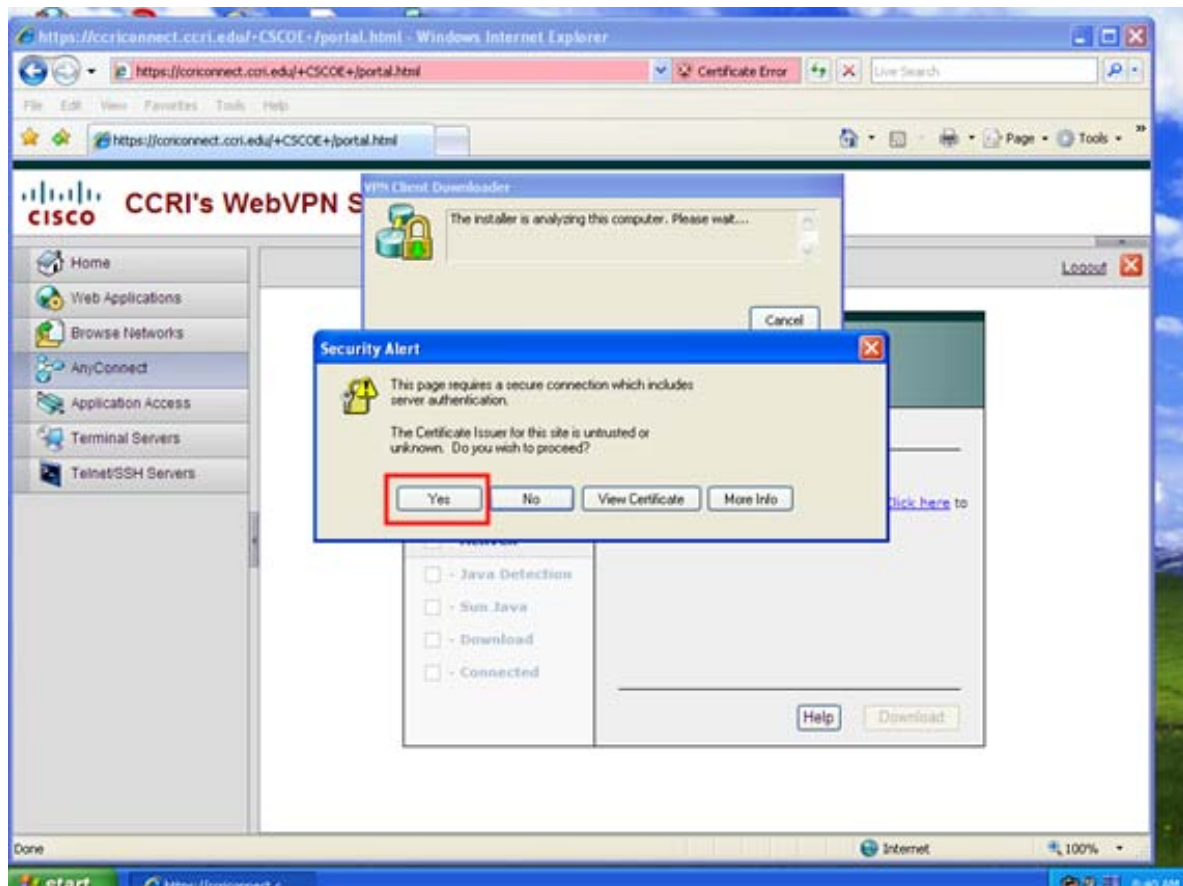

The AnyConnect VPN software will automatically establish a VPN connection.

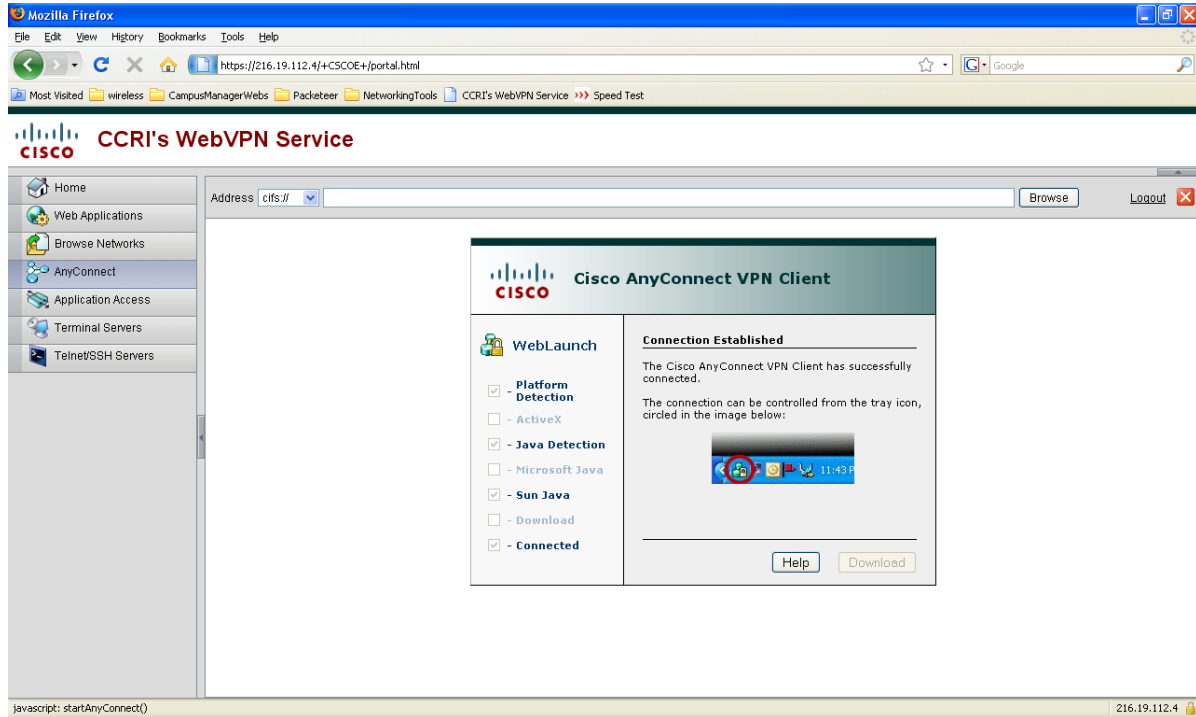

You have now successfully installed the VPN client and established a connection. The VPN icon will appear in the system tray in the lower right hand corner of the screen near the time.

To end your VPN session, **right click** on the VPN icon in the system tray and select **Disconnect**.

